

- 1 The diagram shows a right-angled triangle.

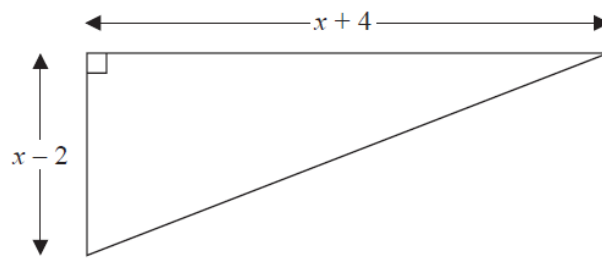

All the measurements are in centimetres.

The area of the triangle is 27.5 cm^2

Work out the length of the shortest side of the triangle.
You must show all your working.

..... cm

(Total for Question is 4 marks)

- 2 The diagram shows two shaded shapes, **A** and **B**.

Shape **A** is formed by removing a sector of a circle with radius $(3x - 1)$ cm from a sector of the circle with radius $(5x - 1)$ cm.

Shape **B** is a circle of diameter $(2 - 2x)$ cm.

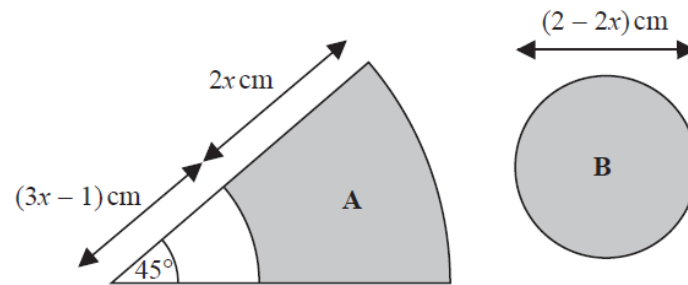

The area of shape **A** is equal to the area of shape **B**.

Find the value of x .

You must show all your working.

.....
(Total for Question is 5 marks)

3 Solve $x^2 = 5x + 24$

.....
(Total for Question is 3 marks)