



Mark Scheme (Results)

Summer 2019

Pearson Edexcel GCSE In Computer Science (1CP1)
Paper 02: Application of Computational Thinking

Edexcel and BTEC Qualifications

Edexcel and BTEC qualifications are awarded by Pearson, the UK's largest awarding body. We provide a wide range of qualifications including academic, vocational, occupational and specific programmes for employers. For further information visit our qualifications websites at www.edexcel.com or www.btec.co.uk. Alternatively, you can get in touch with us using the details on our contact us page at www.edexcel.com/contactus.

Pearson: helping people progress, everywhere

Pearson aspires to be the world's leading learning company. Our aim is to help everyone progress in their lives through education. We believe in every kind of learning, for all kinds of people, wherever they are in the world. We've been involved in education for over 150 years, and by working across 70 countries, in 100 languages, we have built an international reputation for our commitment to high standards and raising achievement through innovation in education. Find out more about how we can help you and your students at: www.pearson.com/uk

Summer 2019

Publications Code 1CP1_02_1906_MS

All the material in this publication is copyright

© Pearson Education Ltd 2019

General Marking Guidance

- All candidates must receive the same treatment. Examiners must mark the first candidate in exactly the same way as they mark the last.
- Mark schemes should be applied positively. Candidates must be rewarded for what they have shown they can do rather than penalised for omissions.
- Examiners should mark according to the mark scheme not according to their perception of where the grade boundaries may lie.
- There is no ceiling on achievement. All marks on the mark scheme should be used appropriately.
- All the marks on the mark scheme are designed to be awarded. Examiners should always award full marks if deserved, i.e. if the answer matches the mark scheme. Examiners should also be prepared to award zero marks if the candidate's response is not worthy of credit according to the mark scheme.
- Where some judgement is required, mark schemes will provide the principles by which marks will be awarded and exemplification may be limited.
- When examiners are in doubt regarding the application of the mark scheme to a candidate's response, the team leader must be consulted.
- Crossed out work should be marked UNLESS the candidate has replaced it with an alternative response.

Question Number	Answer	Additional Guidance	Mark
1(a)	<p>Any two from:</p> <ul style="list-style-type: none">• Quantity of milk• Quantity of cream• Type of milk/cream• Quantity/type of sugar• Type of ice cream [sorbet, gelato, gluten free, sugar]• Flavour	<ul style="list-style-type: none">• Accept meaningful variable names tied to the scenario, e.g. amtVanilla• Mark not awarded for sell-by date	2

Question Number	Answer	Additional Guidance	Mark
1(b)	<ul style="list-style-type: none">• Real/float/double• Integer	Accept 'Decimal' for mp1	2

Question Number	Answer	Additional Guidance	Mark
1(c)	<p>Any one from:</p> <ul style="list-style-type: none"> • (n hours * 60 min per hour) – 20 min • Division by (10 + 5 + 30 + 5 + 15) <p>Any one from:</p> <ul style="list-style-type: none"> • FLOOR, INTEGER, ROUNDDOWN only if used as part of an expression as per the first or second example • DIV only if used in the correct location in an expression as per the third example • [] only if used as part of an expression as per the fourth example <p>Examples:</p> <ul style="list-style-type: none"> • Batches = ROUNDDOWN (((n * 60) – 20) / 65) • INT ((n * 60) – 20 / (10 + 5 + 30 + 5 + 15)) • Batches = ((n * 60) – 20) DIV 65 $\left\lfloor \frac{(n \times 60) - 20}{10 + 5 + 30 + 5 + 15} \right\rfloor$	<ul style="list-style-type: none"> • Units not required • Accept any equivalent expression • Single] or [is accepted <p>Do not accept: ROUND() without direction</p>	2

Question Number	Answer	Additional Guidance	Mark
2(a)	<ul style="list-style-type: none">• Sell-by date/sell-by date and today's date (1)• Yes, reorder this type of cookie/No, do not reorder cookies (1)• Do calculation 10 - number of packs in stock (1)		3

Question Number	Answer	Additional Guidance	Mark
2(b)	<ul style="list-style-type: none">• [11]• [21] <p>First character index: 11 (1) Last character index: 21 (1) Correct use of square brackets on both (1)</p>	<ul style="list-style-type: none">• Do not award brackets (), as candidates will have pseudo-code document• Award second mark if distance from first character to last character is 10• Award negative indexing, although not supported in all languages or pseudo-code [-17], [-7]	3

Question Number	Answer	Additional Guidance	Mark
2(c)(i)	WHILE (True) (1)	<ul style="list-style-type: none">• 'WHILE' alone is not sufficient	1

Question Number	Answer	Additional Guidance	Mark
2(c)(ii)	Any one from: <ul style="list-style-type: none">• Crashing it / breaking it / interrupting it from the console / killing the process (1)• Ctrl-Z / Ctrl-C / Ctrl-break / break key / using the task manager to stop it (1)	<ul style="list-style-type: none">• Any key combination that would crash the execution• Do not award 'pause' key	1

Question Number	Answer	Additional Guidance	Mark
3(a)	<ul style="list-style-type: none"> • Do not open (1) • 12:00 to 18:30 (1) • 13:00 to 18:00 (1) 		3

Question Number	Answer	Additional Guidance	Mark								
3(b)	<p>A cell needs to contain a single example of the required item. Each correct row is awarded one mark.</p> <table border="1" style="margin-left: auto; margin-right: auto;"> <thead> <tr> <th style="text-align: center;">month</th> <th style="text-align: center;">day</th> </tr> </thead> <tbody> <tr> <td style="text-align: center;">5, 6, 7, 8, 9</td> <td style="text-align: center;">6, 7</td> </tr> <tr> <td style="text-align: center;"><1 or >12</td> <td style="text-align: center;">Any numeric value / null / blank</td> </tr> <tr> <td style="text-align: center;">2, 3, 4, 10, 11, 12</td> <td style="text-align: center;"><1 or >7</td> </tr> </tbody> </table>	month	day	5, 6, 7, 8, 9	6, 7	<1 or >12	Any numeric value / null / blank	2, 3, 4, 10, 11, 12	<1 or >7		3
month	day										
5, 6, 7, 8, 9	6, 7										
<1 or >12	Any numeric value / null / blank										
2, 3, 4, 10, 11, 12	<1 or >7										

Question Number	Answer	Additional Guidance	Mark
4(a)	<p>Indicative content:</p> <ul style="list-style-type: none">● This pseudo-code is not suitable for humans to read and understand / running all the individual instructions together on a single line makes this pseudo-code difficult for humans to read but algorithm is short and understandable in this form● Use of English command words makes it easier to understand for humans● To make this pseudo-code easier for humans to read and understand:<ul style="list-style-type: none">○ the variable name 'w' could be changed to something more meaningful, such as 'week'○ comments could be used to explain what the code is doing / using # or // for comments○ each instruction could be placed on a new line○ indentation could be used to show the blocking of the constructs / ending words could show blocking of the code○ additional white space / lines could be used to show blocks of code	Rewritten pseudo-code can be used as a supportive example	6

Level	Mark	Descriptor
	0	No rewardable content
Level 1	1-2	Basic, independent points are made showing elements of knowledge and understanding of key concepts/principles of computer science. The discussion will contain basic information with little linkage between points made.
Level 2	3-4	Demonstrates adequate knowledge and understanding of key concepts/principles of computer science. The discussion shows some linkages and lines of reasoning with some structure.
Level 3	5-6	Demonstrates comprehensive knowledge and understanding by selecting relevant knowledge and understanding of key concepts/principles of computer science to support the discussion being presented. The discussion shows a well-developed, sustained line of reasoning which is clear, coherent and logically structured.

Question Number	Answer	Additional Guidance	Mark																																			
4(b)(i)	<p>One mark for initialising all variables and one mark for each correct pass through the loop.</p> <table border="1" data-bbox="568 475 1464 1225"> <thead> <tr> <th data-bbox="568 475 719 544">num</th> <th data-bbox="719 475 871 544">x</th> <th data-bbox="871 475 1039 544">y</th> <th data-bbox="1039 475 1285 544">Display</th> <th data-bbox="1285 475 1464 544"></th> </tr> </thead> <tbody> <tr> <td data-bbox="568 544 719 655">0</td> <td data-bbox="719 544 871 655">999</td> <td data-bbox="871 544 1039 655">0</td> <td data-bbox="1039 544 1285 655"></td> <td data-bbox="1285 544 1464 655">(1)</td> </tr> <tr> <td data-bbox="568 655 719 767">355</td> <td data-bbox="719 655 871 767">355</td> <td data-bbox="871 655 1039 767">355</td> <td data-bbox="1039 655 1285 767"></td> <td data-bbox="1285 655 1464 767">(1)</td> </tr> <tr> <td data-bbox="568 767 719 879">554</td> <td data-bbox="719 767 871 879"></td> <td data-bbox="871 767 1039 879">554</td> <td data-bbox="1039 767 1285 879"></td> <td data-bbox="1285 767 1464 879">(1)</td> </tr> <tr> <td data-bbox="568 879 719 991">199</td> <td data-bbox="719 879 871 991">199</td> <td data-bbox="871 879 1039 991"></td> <td data-bbox="1039 879 1285 991"></td> <td data-bbox="1285 879 1464 991">(1)</td> </tr> <tr> <td data-bbox="568 991 719 1102">409</td> <td data-bbox="719 991 871 1102"></td> <td data-bbox="871 991 1039 1102"></td> <td data-bbox="1039 991 1285 1102"></td> <td data-bbox="1285 991 1464 1102">(1)</td> </tr> <tr> <td data-bbox="568 1102 719 1225"></td> <td data-bbox="719 1102 871 1225"></td> <td data-bbox="871 1102 1039 1225"></td> <td data-bbox="1039 1102 1285 1225">199 554</td> <td data-bbox="1285 1102 1464 1225">(1)</td> </tr> </tbody> </table>	num	x	y	Display		0	999	0		(1)	355	355	355		(1)	554		554		(1)	199	199			(1)	409				(1)				199 554	(1)	<ul style="list-style-type: none"> • Award alternative versions of the trace table if correct, for example, copying of values that do not change. • Passes are incorrect if display is indicated. • Display must be after the final pass (on a separate line in the table) 	6
num	x	y	Display																																			
0	999	0		(1)																																		
355	355	355		(1)																																		
554		554		(1)																																		
199	199			(1)																																		
409				(1)																																		
			199 554	(1)																																		

Question Number	Answer	Additional Guidance	Mark
4(b)(ii)	To identify the minimum/lowest number and the maximum/highest number (1)		1

Question Number	Answer	Additional Guidance	Mark
5(a)	<p>An explanation that makes reference to the following point:</p> <ul style="list-style-type: none">• This is a runtime error (1) <p>Plus one from:</p> <ul style="list-style-type: none">• Because it occurs when the computer tries to execute the code (1)• Because the (translated) code cannot be executed (1)• Because it crashes/stops (1) (the computer when attempting to execute)• Occur intermittently, depending on the data that is encountered (1)• Can be caused when a user inputs data of the wrong type (1)		2

Question Number	Answer	Additional Guidance	Mark
5(b)	Line 6 <ul style="list-style-type: none">• Error: Only one short side is needed/two added to width (1)• Correction: SET totalWidth TO width (1) Line 8 <ul style="list-style-type: none">• Error: Lengths of the sides are multiplied (1)• Correction: SET total TO totalWidth + totalLength (1)	<ul style="list-style-type: none">• Do not penalise syntax errors as long as discernible	4

Question Number	Answer	Additional Guidance	Mark
6(a)	<ul style="list-style-type: none">• The constants TAX and PROFIT cannot be changed by accident or error (1) so code that uses them should be more robust (1) than using the numbers instead.• The constants TAX and PROFIT use meaningful names (1) instead of numbers, which make their purpose more clear (1) when used in the code.• If the value of a constant, such as VAT, does have to be altered (1) only one change is required. (1)	<ul style="list-style-type: none">• Do not award part of response indicating that constants can only be set once. This is in the pseudo-code document that accompanies the paper	2

Question Number	Answer	Additional Guidance	Mark
6(b)(i)	<ul style="list-style-type: none"> • Subprogram identified as PROCEDURE on 3 lines; <ul style="list-style-type: none"> ○ Line 8: PROCEDURE calcProfitAndTax (... , ..., ...) ○ Line 9: PROCEDURE ○ Line 26: PROCEDURE • Input parameters use local variable names <ul style="list-style-type: none"> ○ Line 8: calcProfitAndTax (inProd, inProfit, inTax) • Calling subprogram by name <ul style="list-style-type: none"> ○ Line 36: calcProfitAndTax (...) • Three parameters with names matching main code <ul style="list-style-type: none"> ○ Line 36: calcProfitAndTax (costProd, reqProfit, rateTax) • Order of parameters in call match order of parameters in definition Both lines in the correct order for 1 mark <ul style="list-style-type: none"> ○ Line 8: (inProd, inProfit, inTax) ○ Line 36: (costProd, reqProfit, rateTax) 	<ul style="list-style-type: none"> • Order of parameters in Line 8 and Line 36 may differ from those given here for MP2 and MP5 	5

Question Number	Answer	Additional Guidance	Mark
6(b)(ii)	<ul style="list-style-type: none"> • Message on line 21 is a local variable / has local scope (1) because it is declared inside the subprogram (1) on line 10. 		2

Question Number	Answer	Additional Guidance	Mark												
6(b)(iii)	<p>One mark for each correct validation test (1) maximum of 2. One mark for each appropriate corresponding test data (1) maximum of 1.</p> <p>The mark for test data identified must be linked with the associated data validation test.</p> <p>Note: inTax must be between 0 and 1. For example, 0.03 is 3% tax. Example</p> <table border="1" data-bbox="427 678 1525 948"> <thead> <tr> <th data-bbox="427 678 1010 722">Validation test</th> <th data-bbox="1010 678 1525 722">Test data</th> </tr> </thead> <tbody> <tr> <td data-bbox="427 722 1010 767">rateTax >= 0</td> <td data-bbox="1010 722 1525 767">-0.03</td> </tr> <tr> <td data-bbox="427 767 1010 812">rateTax <= 1</td> <td data-bbox="1010 767 1525 812">0.12</td> </tr> <tr> <td data-bbox="427 812 1010 857">Presence check</td> <td data-bbox="1010 812 1525 857">"" / null / empty string</td> </tr> <tr> <td data-bbox="427 857 1010 901">Type check</td> <td data-bbox="1010 857 1525 901">ABC</td> </tr> <tr> <td data-bbox="427 901 1010 948">Range check >= 0 AND <= 1 / 1.00</td> <td data-bbox="1010 901 1525 948">1.55</td> </tr> </tbody> </table>	Validation test	Test data	rateTax >= 0	-0.03	rateTax <= 1	0.12	Presence check	"" / null / empty string	Type check	ABC	Range check >= 0 AND <= 1 / 1.00	1.55	<ul style="list-style-type: none"> Do not penalise syntax Accept appropriate alternative values for the test data 	3
Validation test	Test data														
rateTax >= 0	-0.03														
rateTax <= 1	0.12														
Presence check	"" / null / empty string														
Type check	ABC														
Range check >= 0 AND <= 1 / 1.00	1.55														

Question Number	Answer							Additional Guidance	Mark
7(a)	<ul style="list-style-type: none"> ● 2 or more rows of data (1) ● 6 columns minimum (1) ● Data types must be obvious and appropriate (1) <ul style="list-style-type: none"> ○ Integer: MemberNumber, Visits, CollectedPoints, RedeemedPoints ○ Decimal/Real: TotalSpend ○ Text: email, Name <p>Example:</p>							<ul style="list-style-type: none"> ● Column headings, if included, must be clearly distinguishable from the data ● TotalSpend column allow £ sign (with value to two decimal places). ● Do not penalise inclusion of the 'Balance' column, although it can be calculated and should not be stored, or incorrect calculation if included. ● Do not penalise an omission of 'email' or invalid email address formatting ● Accept appropriate data types instead of example data 	3
	MemberNumber	EmailAddress	FirstName	Visits	TotalSpend	CollectedPoints	RedeemedPoints		
	987654	TomS@123.com	Tom	123	246.31	210	75		
	654321	SarahS@123.com	Sarah	8	22.98	16	0		

Question Number	Answer	Additional Guidance	Mark
7(b)	<p>Type (one from):</p> <ul style="list-style-type: none"> • Count controlled loop (1) • For loop (1) <p>Justification (one from):</p> <ul style="list-style-type: none"> • The number of loop passes is known in advance (1) • The loop executes for a known number of times (1) • The loop executes for exactly the number of members (1) 	<ul style="list-style-type: none"> • Award marks independently 	2

Question Number	Answer	Additional Guidance	Mark
7(c)	<ul style="list-style-type: none"> • Nested ifs / if else / if elseif (1) should be used so that the tests stop executing (1) as soon as a true one is encountered (1). 	<ul style="list-style-type: none"> • 1 mark should be awarded for an appropriately amended algorithm 	3

Question Number	Answer	Additional Guidance	Mark
8(a)	<ul style="list-style-type: none">● Correct message in output box acting as a prompt for the user (1)● Correct diamond symbol for decision (1)● Correct test 'choice == cookies?' for decision (1)● Correct label 'yes' on right arrow AND Correct label 'no' on bottom arrow (1)● Correct output symbol with suitable message (1)● Correct ellipse symbol and 'stop' for terminator (1)	<ul style="list-style-type: none">● Symbol and contents are awarded independently● Award 'End', 'Stop', 'Start', and 'Begin' as text for terminator symbols● Award '==' and '=' used for equivalence inside decision symbol, but not in process symbol	6

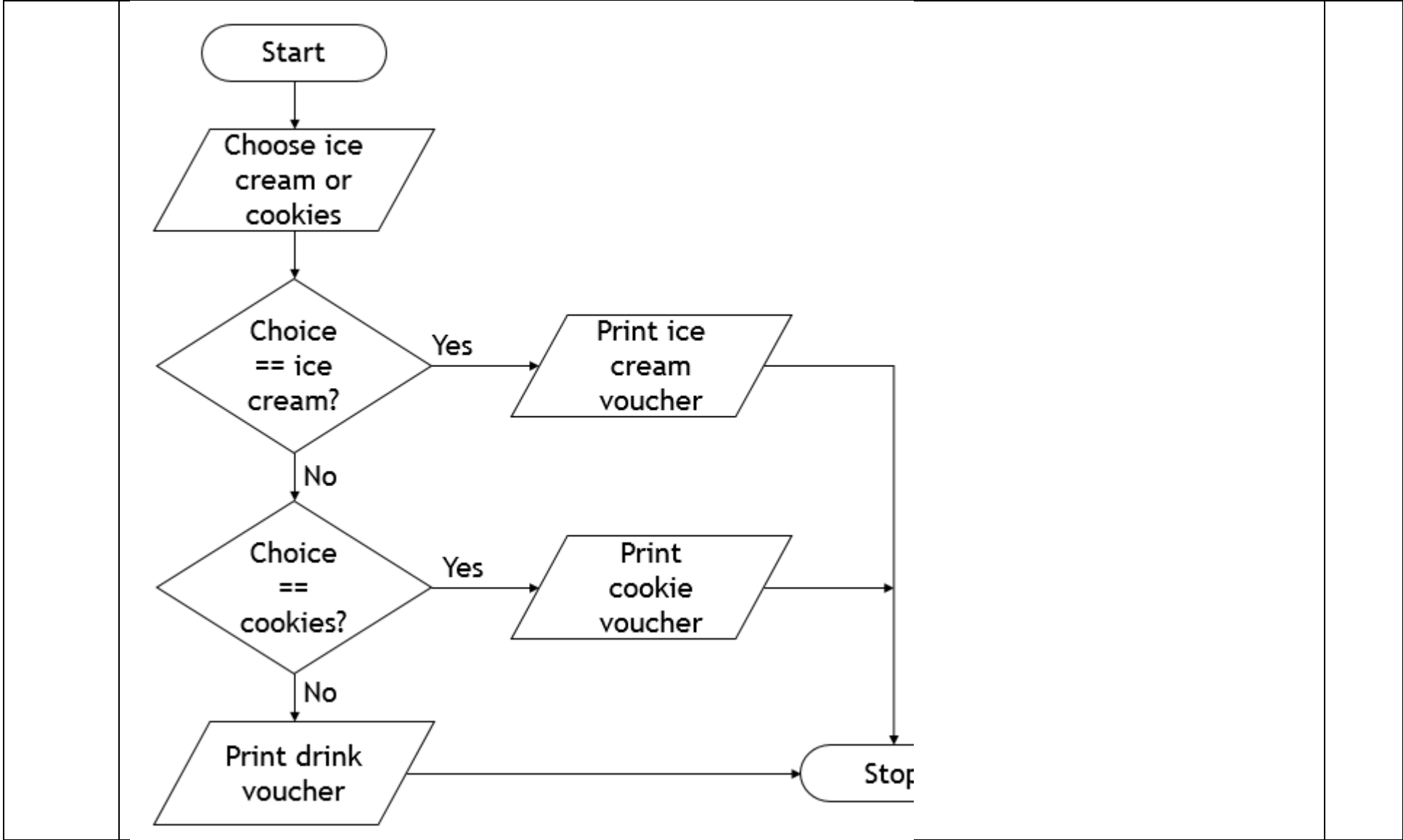

Question Number	Answer	Additional Guidance	Mark																			
8 (b)	<table border="1" data-bbox="427 316 1653 1086"> <thead> <tr> <th data-bbox="427 316 656 400" rowspan="2">Aspect of Solution</th> <th colspan="4" data-bbox="656 316 1653 357">Marks</th> </tr> <tr> <th data-bbox="656 357 871 400">0</th> <th data-bbox="871 357 1122 400">1</th> <th data-bbox="1122 357 1379 400">2</th> <th data-bbox="1379 357 1653 400">3</th> </tr> </thead> <tbody> <tr> <td data-bbox="427 400 656 683">Functionality</td> <td data-bbox="656 400 871 683">No awardable content</td> <td data-bbox="871 400 1122 683">There are significant errors in logic, leading to an overall solution that is non-functional.</td> <td data-bbox="1122 400 1379 683">There are minor errors in logic, leading to an overall solution that is not completely functional.</td> <td data-bbox="1379 400 1653 683">There are no errors in logic, leading to an overall solution that is fully functional.</td> </tr> <tr> <td data-bbox="427 683 656 1086">Accuracy of Notation</td> <td data-bbox="656 683 871 1086">No awardable content</td> <td data-bbox="871 683 1122 1086">Notation follows a broadly unrecognisable convention that is applied inconsistently, although aspects of it are discernible.</td> <td data-bbox="1122 683 1379 1086">Notation follows a recognisable convention that is broadly discernible but is applied inconsistently.</td> <td data-bbox="1379 683 1653 1086">Notation follows a recognisable convention and is applied consistently throughout.</td> </tr> </tbody> </table> <p data-bbox="427 1129 1379 1246">There are a maximum of 3 marks for functionality. There are a maximum of 3 marks for accuracy of notation. The marks for functionality and accuracy are awarded independently.</p> <p data-bbox="427 1289 555 1323">Example:</p>	Aspect of Solution	Marks				0	1	2	3	Functionality	No awardable content	There are significant errors in logic, leading to an overall solution that is non-functional.	There are minor errors in logic, leading to an overall solution that is not completely functional.	There are no errors in logic, leading to an overall solution that is fully functional.	Accuracy of Notation	No awardable content	Notation follows a broadly unrecognisable convention that is applied inconsistently, although aspects of it are discernible.	Notation follows a recognisable convention that is broadly discernible but is applied inconsistently.	Notation follows a recognisable convention and is applied consistently throughout.	<ul data-bbox="1682 284 2047 959" style="list-style-type: none"> • Do not penalise use of plain rectangle instead of input/output flow chart symbol, if discernible • Award 'End', 'Stop', 'Start', and 'Begin' as text for terminator symbols • Award '==' and '=' used for equivalence inside decision symbol, but not in process symbol • Notation must include correct 'wait for purchase' symbol for 3 marks. 	6
Aspect of Solution	Marks																					
	0	1	2	3																		
Functionality	No awardable content	There are significant errors in logic, leading to an overall solution that is non-functional.	There are minor errors in logic, leading to an overall solution that is not completely functional.	There are no errors in logic, leading to an overall solution that is fully functional.																		
Accuracy of Notation	No awardable content	Notation follows a broadly unrecognisable convention that is applied inconsistently, although aspects of it are discernible.	Notation follows a recognisable convention that is broadly discernible but is applied inconsistently.	Notation follows a recognisable convention and is applied consistently throughout.																		

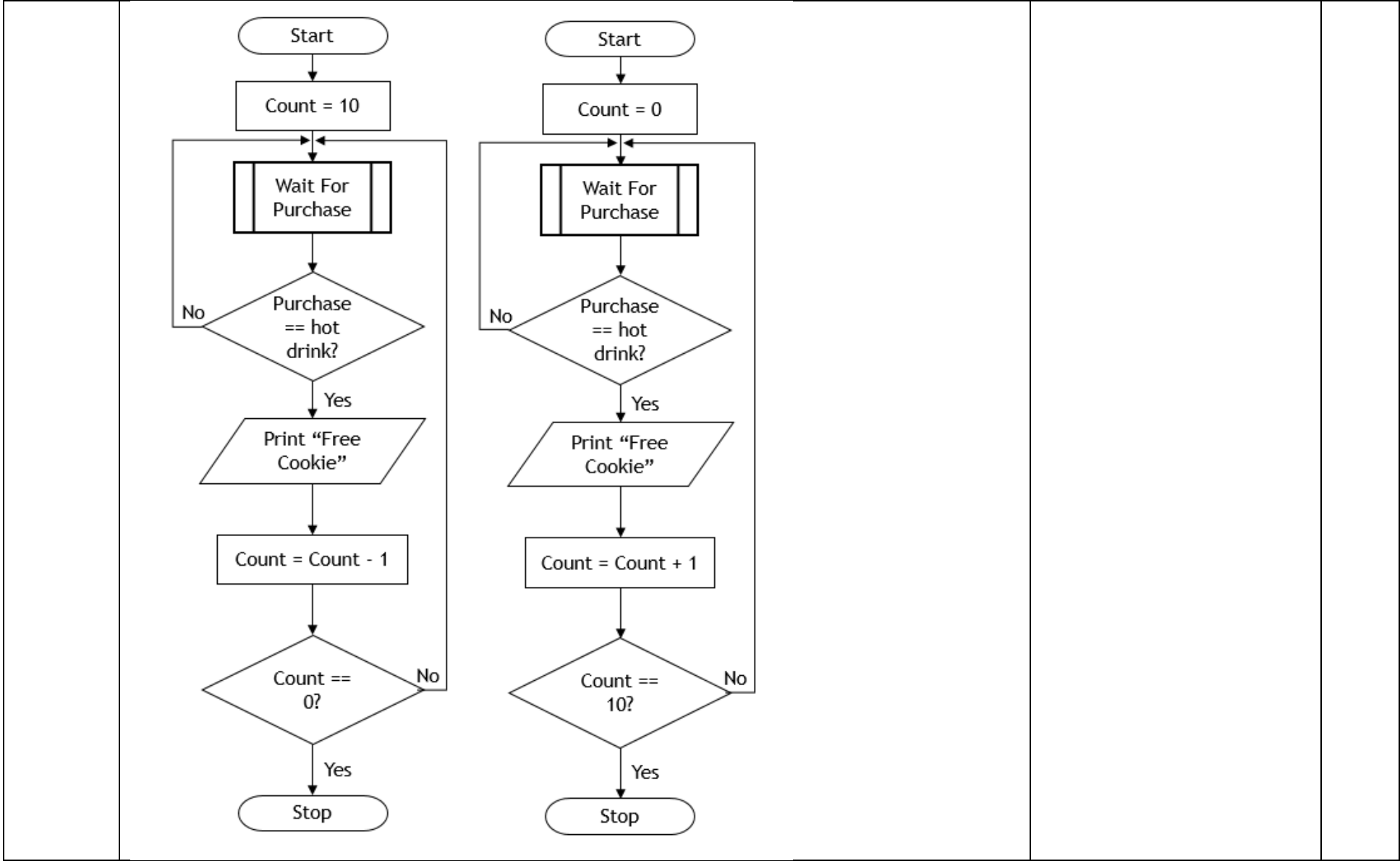

Question Number	Answer				Additional Guidance	Mark	
9	Aspect of Solution	Marks					
		0	1	2	3		
	Functionality	No awardable content	There are significant errors in logic, leading to an overall solution that is non-functional.	There are minor errors in logic, leading to an overall solution that is not completely functional.	There are no errors in logic, leading to an overall solution that is fully functional.		
	Accuracy of Notation	No awardable content	Notation follows a broadly unrecognisable convention that is applied inconsistently, although aspects of it are discernible.	Notation follows a recognisable convention that is broadly discernible but is applied inconsistently.	Notation follows a recognisable convention and is applied consistently throughout.		
	Efficiency, Appropriateness, and Accuracy of Solution	No awardable content	There are significant errors in the selection and accurate use of appropriate techniques.	Techniques have been selected and used with some accuracy , although the techniques may not be the most appropriate.	Techniques have been selected and used accurately and appropriately throughout to demonstrate an efficient solution.		
<p>There are a maximum of 3 marks for functionality. There are a maximum of 3 marks for accuracy of notation.</p>						9	

	There are a maximum of 3 marks for efficiency, appropriateness, and accuracy of solution. Each row is awarded independently.		
--	---	--	--

Pseudo-code example:

```
SET freezers TO [-20, -19, -18, -17, -16, 0, 1]
SET index TO 0
WHILE (index < length (freezers)) DO
  SET temperature TO freezers [index]
  IF ((temperature < -19) OR (temperature > -17)) THEN
    SEND ("Freezer" & index & " is out of tolerance: " & temperature)
  END IF
  SET index TO index + 1
END WHILE
```

```
SET freezers TO [-20, -19, -18, -17, -16, 0, 1]
SET reqTemp TO -18
SET index TO 0
FOR EACH temp FROM freezers DO
  IF (temp > reqTemp + 1) OR (temp < reqTemp - 1) THEN
    SEND 'Freezer ' & index & ' is out of tolerance: ' & temp
  END IF
  SET index TO index + 1
END FOR EACH
```